

May, 2004



**BOUNDARY COUNTY
MASTER GARDENERS
MASTER FOOD
PRESERVERS**



**2004 Inland Northwest
Master Gardener Conference**

**Mark your calendar for
June 17-19, 2004**

**and plan on attending the
2004 Inland Northwest
Master Gardener Conference**

**to be held at
North Idaho College
Registration fee is \$40.**

Banquet \$25 /NIC Culinary School.

Lodging available at NIC dorm.

\$20 per night, per person.

Double occupancy.

Conference attendance limited to 200.

*** * * * ***

**"Mother Goose Is
On The Loose At
Boundary County Fair"
August 31st through
September 5th 2004**

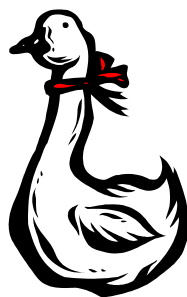

All Master Gardeners should have received a registration form for the conference in the mail. If you plan to attend be sure to fill out the registration and send it in asap. The Master Gardener program will reimburse \$20.00 of the registration fee.

Next monthly MG/MFP Meeting is

May 3rd, 10:00 am

Sarah Howe
Extension Educator

Joanne Erickson
Master Gardener Coordinator

2004 Horticulture Series Schedule and Coordinator Sign Up Sheet

This series of workshops will be held at the Boundary County Extension Office unless otherwise noted. Registration may be accomplished by phone or at the office. There will be a \$5.00 fee charged at the door to cover the cost of publications and materials and support the non-profit activities of the Master Gardener program in Boundary County.

In compliance with the Americans with Disabilities Act of 1990, those requesting reasonable accommodations need to contact the Boundary County Cooperative Extension Office at 267-3235 at least one week prior to the workshop.

All Workshops are held from 6-8 p.m. unless otherwise stated.

DATES AND TOPICS (Master Gardeners: Please note which classes are in need of a coordinator and sign up)

March 2 Pruning
2:00-4:00 pm Rich DelCarlo
Coordinator: Sandy Piltch

June 1 Hypertufa (Homemade Stone)
6:00-8:00 pm: Gini Woodward:
Coordinator:

March 16 Steriscape to Permascape
6:00-8:00 pm Gini Woodward
Coordinator: Helen Julian
Sue McPherrrson

June 15 1st Native Plant Tour
8:00-4:00 Moyie River/Deer Creek
Scot Anderson & Emma Fields
Coordinator:

March 30 Vegetable Gardening
6:00-8:00 pm Marsha Semar
Coordinator:

June 29 Landscape for Fire Prevention
6:00-8:00 pm Chris Schnepf
Coordinator:

April 06 Growing "Spuds" CANCELLED
6:00-8:00 pm Pat VanVolkinburg
Coordinator

August 24 2nd Native Plant Tour
8:00-4:00 Roman Nose/Snow Creek
Scot Anderson & Emma Fields
Coordinator:

April 20 Trellises
6:00-8:00 pm Diana Tombleson
Coordinator:

May 4 and Mosaics
May 18 Gini Woodward
6:00-8:00 pm Coordinator

This is not to imply
what we will be pro-
moting holding hands!!



May 3rd MG Meeting

Present:

Kootenai County Master Gardeners Horticulture Series

Class Times 1:00—3:00 p.m.:



- March 1 Soil Science
- March 8 Energy Resource Allocation in Trees
- March 15 Installing Drip Irrigation
- March 22 Organic Gardening and Composting
- March 29 Weed Identification & Management
- April 5 Basic Forest Entomology/Biological
 Controls for Weed Control
- April 12 Growing Small Fruits and Grapes
 in the Home Garden

* * * * * * *

* * * * *

Class Time 7:00—9:00 p.m.

- February 9 Landscaping For Fire Protection
- February 23 Managing Your Backyard Forest
- March 1 Choosing & Maintain Landscape
 Trees
- March 8 Pond Construction in the Home
 Landscape & Planting and
 Maintenance of Ponds
- March 15 Sex and The Single Plant,
 The Story of Pollination
- March 29 Landscaping With Herbs

Call 208-446-1680 to register for any of the above classes.

No charge for certified Master Gardeners



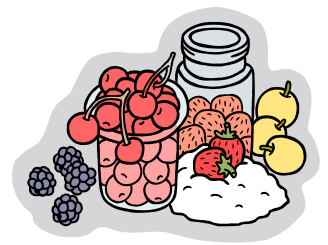



BOUNDARY COUNTY PLANT CLINIC/FARMERS MARKET SCHEDULE 2004

Tuesdays 9:00 am to 12:00 noon Thursdays 1:00 pm to 4:00 pm

SATURDAY 8:00 am- 1:00 pm	TUESDAY 9:00 am - 12 Noon	THURSDAY 1:00 pm - 4:00 pm	SATURDAY 8:00 am- 1:00 pm	TUESDAY 9:00 am- 12 Noon	THURSDAY 1:00 pm - 4:00 pm
May 1st	May 4 th	May 6 th	May 8	May 11 th	May 13 th
May 15	May 18 th	May 20 th	May 22	May 25 th	May 27 th
May 29	June 1 st	June 3 rd	June 5	June 8 th	June 10 th
June 12	June 15 th	June 17 th .	June 19	June 22 nd	June 24 th
June 26	June 29 th	July 1 st	July 3	July 6 th	July 8 th
July 10	July 13 th	July 15 th	July 17	July 20 th .	July 22 nd .
July 24	July 27 th	July 29 th	July 31	August 3 rd	August 5 th
August 7	August 10 th .	August 12 th .	August 14	August 17 th	August 19 th
August 21	August 24 th .	August 26 th	August 28	August 31 st	September 2 nd
September 4	September 7 th	September 9 th	September 11	September 14 th .	September 16 th
September 18	September 21 st	September 23 rd	September 25	September 28 th .	September 30 th

University of Idaho
Boundary County
Master Gardeners/Master Food Preservers
PO Box 267
6447 Kootenai Street
Bonners Ferry, ID 83805

Phone: 267-3235
Fax: 267-3056
Email: joannee@uidaho.edu

