

University of Idaho
Extension



OnePlan
Pesticide Application
Recordkeeping Software

Pesticide Application Recertification

December 16, 2008

Jerry Neufeld

Wayne Newbill

Enter Operator and Applicator Information

[Home](#)

You are logged in as Wayne Newbill

[Operation Summary](#)

[Privacy statement](#)

Setup: Operator/applicators > [Farm unit\(s\)](#) > [Map fields](#) > [Crop history](#)



Fill in account information for this operation. (Items are required unless indicated otherwise.)

Operator name:

Company name: (optional)

Address:

City: **State:** **ZIP code:**

Telephone:

Mobile phone:

Your applicator license number: (optional)

Applicators for this operation

Optional: set up one or more Applicators.

Applicator name	Lic. No.	Telephone	Email address	
Wayne Newbill	456789	208 407-5127		Edit
				<input type="button" value="Add"/>

[Continue account setup...](#)

Locate and Describe each Field on Your Operation

You are logged
in as Wayne
Newbill

[Operation Summary](#)

Locate and Describe your Fields

1. Move (pan) the map with directional arrows (▲) and zoom (🔍) until your fields are visible.
2. Click on the center of a field to select it. A Pin (📌) will mark your selection. To change the pin's location, just click a new spot on the map. (Any zoom button will re-center the map on the pin location.)
3. When the pin is where you want it, press [Add Field] and enter a name and the acreage for the field. (The button shows at Zoom 1-4 levels only).
4. Repeat for each of the fields in this Farm Unit. Follow the link at the bottom of the page to finish the operation setup.

Fields that you have already described are marked with a Flag (🚩). Click on flags to edit the field name or acreage.

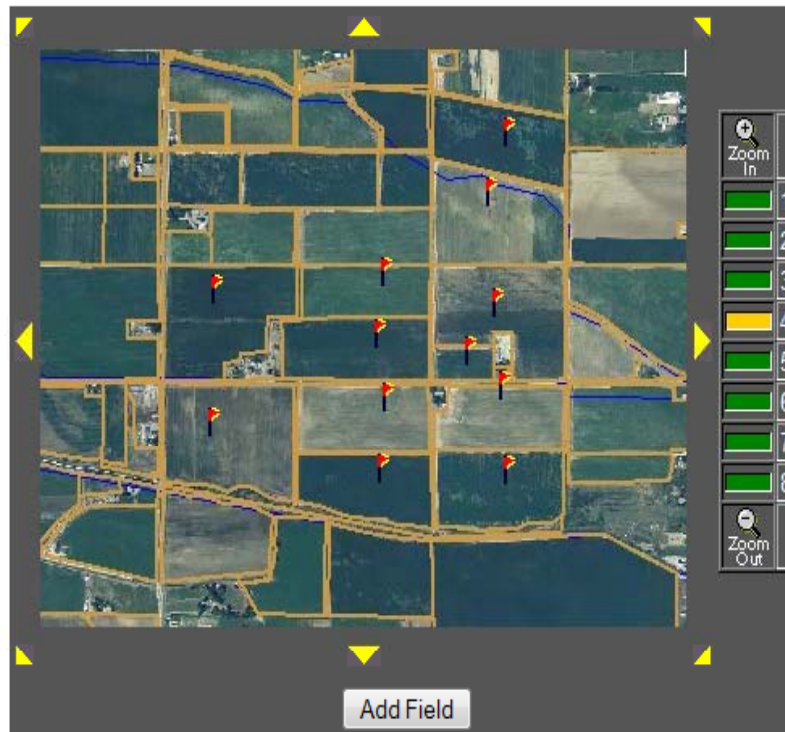

[Done mapping: complete setup](#)



Field name	Crop	Year		
Field 1	Alfalfa, seed	2008	Edit	Del
Field 1	Alfalfa, seed	2007	Edit	Del
Field 1	Alfalfa, seed	2006	Edit	Del
Field 2	Alfalfa, seed	2008	Edit	Del
Field 2	Alfalfa, seed	2007	Edit	Del
Field 2	Beans, seed or dry	2006	Edit	Del
Field 3	Beans, seed or dry	2008	Edit	Del
Field 3	Wheat, winter	2007	Edit	Del
Field 3	Alfalfa, seed	2006	Edit	Del
Field 4	Wheat, winter	2008	Edit	Del
Field 4	Alfalfa, seed	2007	Edit	Del
Field 4	Alfalfa, seed	2006	Edit	Del
Field 5	Alfalfa, seed	2008	Edit	Del
Field 5	Beans, seed or dry	2007	Edit	Del
Field 5	Wheat, winter	2006	Edit	Del
Field 6	Potato	2008	Edit	Del
Field 6	Wheat, winter	2007	Edit	Del
Field 7	Potato	2008	Edit	Del
Field 7	Wheat, winter	2007	Edit	Del
HQ2	Sugarbeet	2008	Edit	Del
HQ2	Beans, seed or dry	2007	Edit	Del
Field 10	Wheat, winter	2008	Edit	Del
Field 10	Alfalfa, seed	2007	Edit	Del
Field 8	Beans, seed or dry	2008	Edit	Del
Field 8	Wheat, winter	2007	Edit	Del
Field 9	Potato	2008	Edit	Del

Fill in Crop History for each field

Enter Information for each Pesticide You use...

OnePlan Pesticide Application Recordkeeping

[Home](#)

You are logged in as Wayne Newbill

[Operation Summary](#)

[Edit products](#)

[Edit adjuvants](#)

Pesticide Products

Preharvest interval (PHI) and Resistance group are optional; all other inputs required.

Product name:

EPA Registration No.: **Restricted use pesticide?**

Active ingredient:

Signal word: **REI:** **PHI:** days

Resistance group:

Required Personal Protective Equipment (PPE)

<p>Mixing, loading, application</p> <p><input type="radio"/> Shoes, socks</p> <p><input checked="" type="radio"/> Footwear, chemical resistant</p> <hr/> <p><input type="radio"/> Short-sleeve shirt, short pants</p> <p><input checked="" type="radio"/> Long-sleeve shirt, long pants</p> <hr/> <p><input checked="" type="checkbox"/> Eyewear, protective</p> <p><input checked="" type="checkbox"/> Gloves, chemical resistant</p> <p><input checked="" type="checkbox"/> Apron, chemical resistant</p> <p><input checked="" type="checkbox"/> Coveralls</p> <p><input checked="" type="checkbox"/> Headgear, chemical resistant</p> <p><input checked="" type="checkbox"/> Respirator, chemical/dust approved</p> <p><input type="checkbox"/> Protective suit, chemical resistant</p>	<p>Early re-entry</p> <p><input checked="" type="radio"/> Shoes, socks</p> <p><input type="radio"/> Footwear, chemical resistant</p> <hr/> <p><input type="radio"/> Short-sleeve shirt, short pants</p> <p><input type="radio"/> Long-sleeve shirt, long pants</p> <hr/> <p><input checked="" type="checkbox"/> Eyewear, protective</p> <p><input checked="" type="checkbox"/> Gloves, chemical resistant</p> <p><input type="checkbox"/> Apron, chemical resistant</p> <p><input checked="" type="checkbox"/> Coveralls</p> <p><input type="checkbox"/> Headgear, chemical resistant</p> <p><input type="checkbox"/> Respirator, chemical/dust approved</p> <p><input type="checkbox"/> Protective suit, chemical resistant</p>
---	---

...or choose from existing database

Add	Actara	100-930	Thiamethoxam
Add	Advise 2FL	1381-205	Imidacloprid
Add	Agri Star Impulse 1.6FL (Imidacloprid 1.6 AG)	42750-109	Imidacloprid
Add	Agri Star Macho 2.0FL (Imidacloprid 2F AG)	42750-110	Imidacloprid
Add	Agrisolutions Phorate 20G	9779-293	Phorate
Add	Alias 2F (Admire 2F)	264-758-66222	Imidacloprid
Add	Assail 70 WP	8033-23	Acetamiprid
Add	Avaunt	352-597	Indoxacarb
Add	Battalion 0.2 EC	264-1007-66330	Deltamethrin
Add	Baythroid 2	264-745	Cyfluthrin
Add	Cruiser 5FS	100-941	Thiamethoxam
Add	Cruiser Maxx	100-1248	Thiamethoxam
Add	Decis 0.2 EC	264-1007	Deltamethrin
Add	Dimethoate 4EC	19713-231	Dimethoate
Add	Endosulfan 3EC	19713-399	Endosulfan
Add	Entrust	62719-282	Spinosad
Add	Epi-Mek 0.15 EC	100-1154	Abamectin
Add	Fulfill	100-912	Pymetrozine
Add	Furdan LFR	279-3310	Carbofuran
Add	Gaicho MZ	264-978	Imidacloprid, Mancozeb
Add	Imida E AG 2F	81959-22	Imidacloprid
Add	Imidan 2.5 EC	10163-215	Phosmet
Add	Imidan 70W	10163-169	Phosmet
Add	Kryocide	4581-116	Cryolite
Add	Lannate LV	352-384	Methomyl
Add	Lannate SP	352-342	Methomyl
Add	Leverage 2.7	264-770	Imidacloprid, Cyfluthrin
Add	Martin's Permethrin 10%	53883-72	Permethrin
Add	Mocap EC	264-458	Ethoprop



[Home](#)

You are logged in as Wayne Newbill

[Edit products](#)

[Edit adjuvants](#)

Application workorders:

[Initiate](#)

Edit:

806054 ▾

Go

Review:

806030 ▾

Go

Farm Operator

Wayne Newbill
 Newbill Seed Farms
 3745 Lamont Rd.
 Meridian ID 83642 [\(edit\)](#)
 208 888-5008 **Mobile:** 208 407-5127
 Applicator lic. no. 456789

Applicators

[\(edit\)](#)

Applicator Name	Lic. No.	Phone
Wayne Newbill	456789	208 407-5127

Farm Unit: Newbill Seed Farms

[\(edit\)](#)

Nearest Medical facility

St. Lukes Medical Center
 520 S Eagle Rd, Meridian, ID
 Meridian, ID 83642
 208 706-5000
[Map to Facility](#)

Farm Unit Fields

[\(edit\)](#)

[\(edit crop history\)](#)

Field name	Current crop
Field 1	Alfalfa, seed
Field 2	Alfalfa, seed
Field 3	Beans, seed or dry
Field 4	Wheat, winter
Field 5	Alfalfa, seed
Field 6	Potato
Field 7	Potato
HQ2	Sugarbeet
Field 10	Wheat, winter
Field 8	Beans, seed or dry
Field 9	Potato

Your Operation Summary Page

Initiate application workorder

[Home](#)

You are logged in as Wayne Newbill

[Operation Summary](#)

Workorder number: 812150

1. Scheduled start, finish, and Applicator

Date time

Scheduled start: AM PM

Scheduled finish: AM PM

Applicator: ▾

December 2008						
Su	Mo	Tu	We	Th	Fr	Sa
30	1	2	3	4	5	6
7	8	9	10	11	12	13
14	15	16	17	18	19	20
21	22	23	24	25	26	27
28	29	30	31	1	2	3
4	5	6	7	8	9	10

2. Specify Crop: ▾

3. Specify Fields:

4. Specify Type of application:

Zone of application: Band Spot

Mode of application: Spray (liquid) Dry (granular)

Mix per acre: gal.

Total mix: gal.

5. Specify equipment and settings:

Applicator equip.:

Equipment speed: mph

To Initiate a Work Order, Enter Date of Application, choose Applicator and Specify the Crop

Initiate application workorder

[Home](#)

You are logged in as Wayne Newbill

[Operation Summary](#)

Workorder number: 812150

1. Scheduled start, finish, and Applicator

Scheduled start: AM PM

Scheduled finish: AM PM

Applicator:

December 2008						
Su	Mo	Tu	We	Th	Fr	Sa
30	1	2	3	4	5	6
7	8	9	10	11	12	13
14	15	16	17	18	19	20
21	22	23	24	25	26	27
28	29	30	31	1	2	3
4	5	6	7	8	9	10

2. Specify Crop:

3. Specify Fields

<input checked="" type="checkbox"/>	Field	Area (ac)	Applic. area
<input checked="" type="checkbox"/>	Field 6	24.67	
<input checked="" type="checkbox"/>	Field 7	22.99	
<input checked="" type="checkbox"/>	Field 9	34.73	
		Total acres:	

4. Specify Type of Application

Zone of application: Full coverage Band Spot

Mode of application: Spray (liquid) Dry (granular)

Mix per acre: gal.

Total mix: gal.

Specify fields of that crop for this application

Operation Summary

Date time

Scheduled start: AM PM

Scheduled finish: AM PM

Applicator:

December 2008						
Su	Mo	Tu	We	Th	Fr	Sa
30	1	2	3	4	5	6
7	8	9	10	11	12	13
14	15	16	17	18	19	20
21	22	23	24	25	26	27
28	29	30	31	1	2	3
4	5	6	7	8	9	10

2. Specify Crop:

3. Specify Fields

<input checked="" type="checkbox"/>	Field	Area (ac)	Applic. area
<input checked="" type="checkbox"/>	Field 6	24.67	8.22
<input checked="" type="checkbox"/>	Field 7	22.99	7.66
<input checked="" type="checkbox"/>	Field 9	34.73	11.58
	Total acres:		27.46

4. Specify Type of Application

Zone of application: Full coverage Band Spot

Band width: in. Row width: in. O.C.

Mode of application: Spray (liquid) Dry (granular)

Mix per acre: gal.

Total mix: gal.

5. Specify equipment and settings:

Tank capacity: gal.

Nozzles/settings:

Specify the Type of Application

4. Specify Type of Application

Zone of application: Full coverage Band Spot

Band width: in. Row width: in. O.C.

Mode of application: Spray (liquid) Dry (granular)

Mix per acre: gal.

Total mix: gal.

5. Specify equipment and settings:

Tank capacity: gal. Number of loads: 2.7

Nozzles/settings:

psi

Applicator equip.:

Equipment speed: mph

6. Specify pests targeted by this application (optional):

Target pests	
<input type="text" value="Select a pest.."/>	<input type="button" value="Add"/>

Specify your
equipment and
settings

Applicator equip.:

30 psi
Band sprayer

Equipment speed:

6 mph

6. Specify pests targeted by this application (optional):

Target pests	
Aphids	Delete
Select a pest..	Add
Select a pest..	
Weeds	
Aphids	
Cabbage looper	
Colorado Potato Beetle	
Potato Leafhopper	
Spider mite	
Tuberworms	
Wireworms	
Nematodes	
Bacterial Soft Rot	
Common Scab	
Early Blight	
Fusarium Tuber Rot (dry rot)	
Late Blight	
Leak	
Pink Rot	
Verticillium Wilt	
White Mold	

Apply: [\(edit Products\)](#)

Rate/acre	Total product	
<input type="text"/>	oz	<input type="text"/> oz <input type="button" value="Add"/>

Include: [\(edit adjuvants\)](#)

Rate/acre	Total adjuvant	
oz	<input type="text"/>	oz <input type="button" value="Add"/>

Select the target pests from your list

when required data are entered, the completed workorder before issuing.
You can what you've entered and continue editing later, or this entry.

6. Specify pests targeted by this application (optional):

Target pests	
Aphids	Delete
Colorado Potato Beetle	Delete
Select a pest..	Add

7. Specify Product(s) to apply: [\(edit Products\)](#)

Product name	Rate/acre	Total product	
Ambush 25W	6.0 oz	1.29 gal	Edit Delete
Furadan 4F	2.0 pt	6.87 gal	Edit Delete
Select a product..	oz	oz	Add

- Select a product..
- Admire 2F
- Admire 2F
- Admire Pro (Gaucho 550 SC)
- Agri-Mek 0.15 EC
- Asana XL
- Assail 30 SG
- Carbaryl 4L
- Carbaryl 4L
- dibromc
- Dimethoate 400
- Dimethoate 4EC
- Mocap 15%
- Phorate 20G

8. Specify Adjuvant(s) to include: [\(edit adjuvants\)](#)

Rate/acre	Total adjuvant	
oz	oz	Add

Select the Pesticides from your list

Equipment speed: mph

6. Specify pests targeted by this application (optional):

Target pests	
Aphids	<input type="button" value="Delete"/>
Colorado Potato Beetle	<input type="button" value="Delete"/>
Select a pest..	<input type="button" value="Add"/>

Enter the Adjuvants from your list

7. Specify Product(s) to apply: [\(edit Products\)](#)

Product name	Rate/acre	Total product	
Ambush 25W	6.0 oz	1.29 gal	Edit Delete
Furadan 4F	2.0 pt	6.87 gal	Edit Delete
Select a product..	<input type="text"/>	oz	<input type="text"/> oz <input type="button" value="Add"/>

8. Specify adjuvant(s) to include: [\(edit adjuvants\)](#)

Adjuvant name	Rate/acre	Total adjuvant	
Ballast	0.5 oz	13.73 oz	Edit Delete
17% Concentrate	1.0 pt	3.43 gal	Edit Delete
Select an adjuvant..	<input type="text"/>	oz	<input type="text"/> oz <input type="button" value="Add"/>

- Select an adjuvant..
- Activator 90
- AMS
- Class Act**
- Destiny
- Fast Break
- Fighter F
- Herbimax
- UAN 32

es:

When required data are entered, the completed workorder before issuing.

You can what you've entered and continue editing later, or this entry.