

Southern Idaho Livestock Judging Camp

Animal Evaluation and Oral
Reasons
Learn from the best!

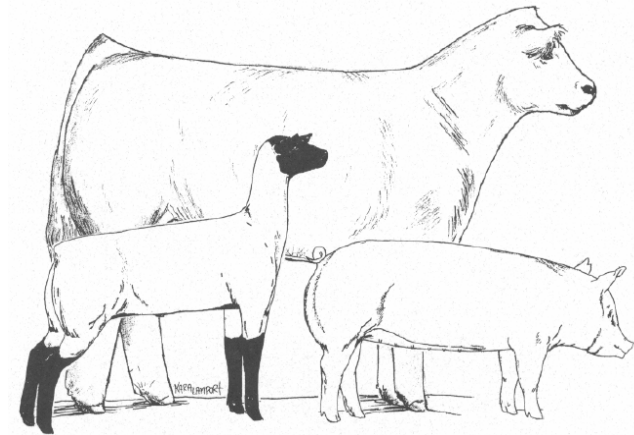

**JULY 15 - 17TH, 2008
JEROME COUNTY FAIRGROUNDS
JEROME, IDAHO**

**Contact: Cindy Kinder 208-934-4417
University of Idaho, Area Extension Educator**

**University of Idaho
Extension**

Gooding County Extension

203 Lucy Lane

Gooding, ID 83330

Phone: 208-934-4417

Fax: 208-934-4092

The University of Idaho provides equal opportunity in education and employment on the basis of race, color, religion, national origin, gender age, disability or status as a Vietnam-era veteran, as required by state and federal laws. In compliance with the Americans with Disabilities Act of 1990, those requesting reasonable accommodations need to contact Cindy Kinder before July 1, 2008, at 203 Lucy Lane, Gooding, Idaho 83330, 208-934-4417.

Sponsors

Southern Idaho Livestock Camp is
sponsored by the following:

University of Idaho, Extension

Oregon State University, Corvallis OR

Casper College, Casper WY

2007 Camp Livestock Producers:

David Andreason, Declo

Lazy Heart J, Twin Falls

Mavencamp Livestock, Hagerman

Spring Cove Ranch, Bliss

Shooting Star Ranch, Gooding

Thayne Egbert, Jerome

If you want to be a sponsor please
contact Cindy Kinder.



Tentative Agenda

July 15th (Tuesday)

10 am Check-in

11:30 Lunch

12:30 Overview of Livestock Evaluation

1:30 pm **Sheep**: Visual Appraisal, Performance, Oral Reasons.

5:30 - 7 pm BBQ; **Oral Reasons** - demonstration & skill building

July 16th (Wednesday)

Breakfast on your own. (Contal. Brkft. at Hotel)

8 am **Swine**: Visual Appraisal, Performance, Oral Reasons.

12 noon Lunch

1:30 - 5 pm **Beef**: Visual Appraisal, Performance, Oral Reasons.

6:30 Banquet (Dress should be western upscale, (pressed jeans or slacks, shirt/blouse) Topics include; College Oral Reasons, College Outlook and overview.

July 17th (Thursday)

Breakfast on your own. (Contal. Bkft. at Hotel)

8:30 am Judging Contest

12:30 Lunch on site

2 pm Awards and Final Thoughts

The Camp

Camp focuses on livestock evaluation with an emphasis on oral reasons. Livestock classes to be offered will include Market and Breeding Beef, Sheep and Swine. Classes are sponsored by Idaho's livestock breeders. Novice & Advanced sessions are planned. Primary target for the camp is youth ages 13-18. The camp cost is \$75, including adults (\$65) that wish to participate, this covers 4 meals, one banquet dinner, judging manual and judging notebook.

The Trainers

Casper College instructors and livestock judging team members along with **Oregon State University** instructors and livestock judging team members will be the presenters.

Hotel

Best Western Sawtooth Inn

3057 S. Lincoln , Jerome, ID 83338

Phone: (208) 324-9200

Ask for our special rate

“ Southern Idaho Livestock Camp”

RV Spots at Jerome Fairground (208) 324-7209

Judging Contest

The final day will conclude with a Judging Contest. Plan to attend! Awards will be presented. Contest is open to anyone wanting to participate. Cost is \$15 per Team. Those attending camp fee is included.

Join us for 2 full days of animal evaluation and oral reasons.

Yes I am interested in attending the Southern Idaho Judging Camp. Please send me more information as it comes available .

Name

Address

Phone/Email

Name

Address

Phone/Email

Return to: Cindy Kinder at

**Gooding County Extension
203 Lucy Lane
Gooding, ID 83330**

**Phone: 208-934-4417
Fax: 208-934-4092**