

## 2007 Sponsors

Southern Idaho Livestock Camp is sponsored by the following:

University of Idaho, Extension

Oregon State University, Corvallis OR

Casper College, Casper WY

2007 Camp Livestock Producers:

---

David Andreason, Declo

Lazy Heart J, Twin Falls

Mavencamp Livestock, Hagerman

Spring Cove Ranch, Bliss

Shooting Star Ranch, Gooding

Thayne Egbert, Jerome

If you want to be a sponsor please contact Cindy

Kinder.



Seeking donations  
for the

## 2008

# Southern Idaho Livestock Judging Camp

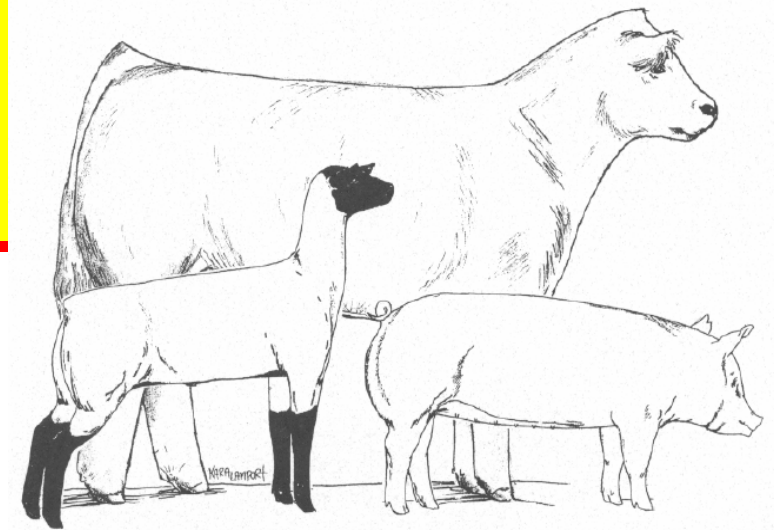

**JULY 15 - 17TH, 2008**  
**JEROME COUNTY FAIRGROUNDS**  
**JEROME, IDAHO**

**Contact: Cindy Kinder 208-934-4417**  
**University of Idaho, Area Extension Educator**

# Higher Education at SILJC

## Situation

Our youth need every opportunity to attend college or some type of higher education. Only about 40% of Idaho's high school graduates go on to college.

## Response

Southern Idaho Livestock Judging Camp (SILJC) offers youth and adults to learn from top livestock judging coaches and teams to properly evaluate livestock and increase oral reasons skills.

## 2007 Program Outcomes

78% of participants stated that they learned more about college, while 100% surveyed stated they wanted to attend college. Results showed that 79% of those participating were at a judging camp for their first time, while 11% gave their first set of oral reasons. Results also showed that 18% were in the advanced reasons category.

What participants like most about camp included.

## The Camp

Camp focuses on livestock evaluation with an emphasis on oral reasons. Livestock classes to be offered will include Market and Breeding Beef, Sheep and Swine. Classes are sponsored by Idaho's livestock breeders. New this year is the Novice & Advanced sessions being planned. Primary target for the camp is youth ages 13-18. The camp cost is \$75, including adults (\$65) that wish to participate, this covers 4 meals, one banquet dinner, judging manual and judging notebook.

## Expenses

We anticipate 110 people participating this year. Expense for the camp include 5 meals, 1 banquet meal, judging curriculum and judging notebooks. Other expenses include room and meals for instructors.

The we are seeking sponsors for the Banquet (\$2750) and the Judging Notebooks (\$1320)

## Donations

\$200 contribution will list your name address and contact information.

\$400 contribution will include name address, contact and your Logo.

Any contribution your name will be listed as supporters of the program.

**Yes!**

I would like to support the Livestock Judging Camp. Enclosed is my gift.

Any Amount of Donation

\$200 Donation

\$400 Donation

\_\_\_\_\_  
Name

\_\_\_\_\_  
Address

\_\_\_\_\_  
Phone/Email

**Return to: Cindy Kinder at**

**Gooding County Extension  
203 Lucy Lane  
Gooding, ID 83330**

**Phone: 208-934-4417  
Fax: 208-934-4092**